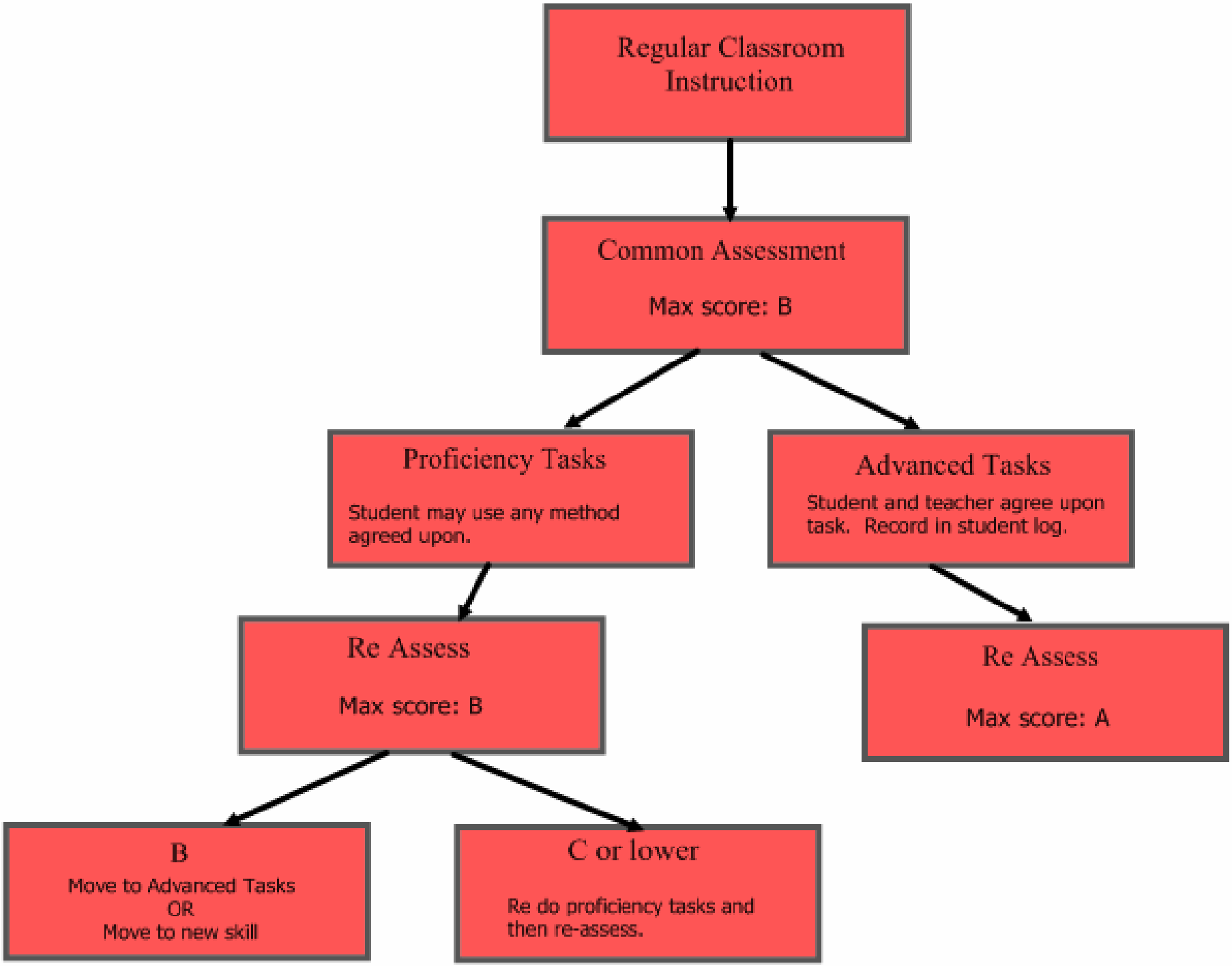
Regular Classroom Instruction
Common Assessment
Max score: B
Proficiency Tasks
Student may use any method agreed upon.
Advanced Tasks
Student and teacher agree upon task. Record in student log.
Re Assess
Max score: B
Re Assess
Max score: A
B
Move to Advanced Tasks
OR
Move to new skill
C or lower
Re do proficiency tasks and then re-assess.